it is
what it is

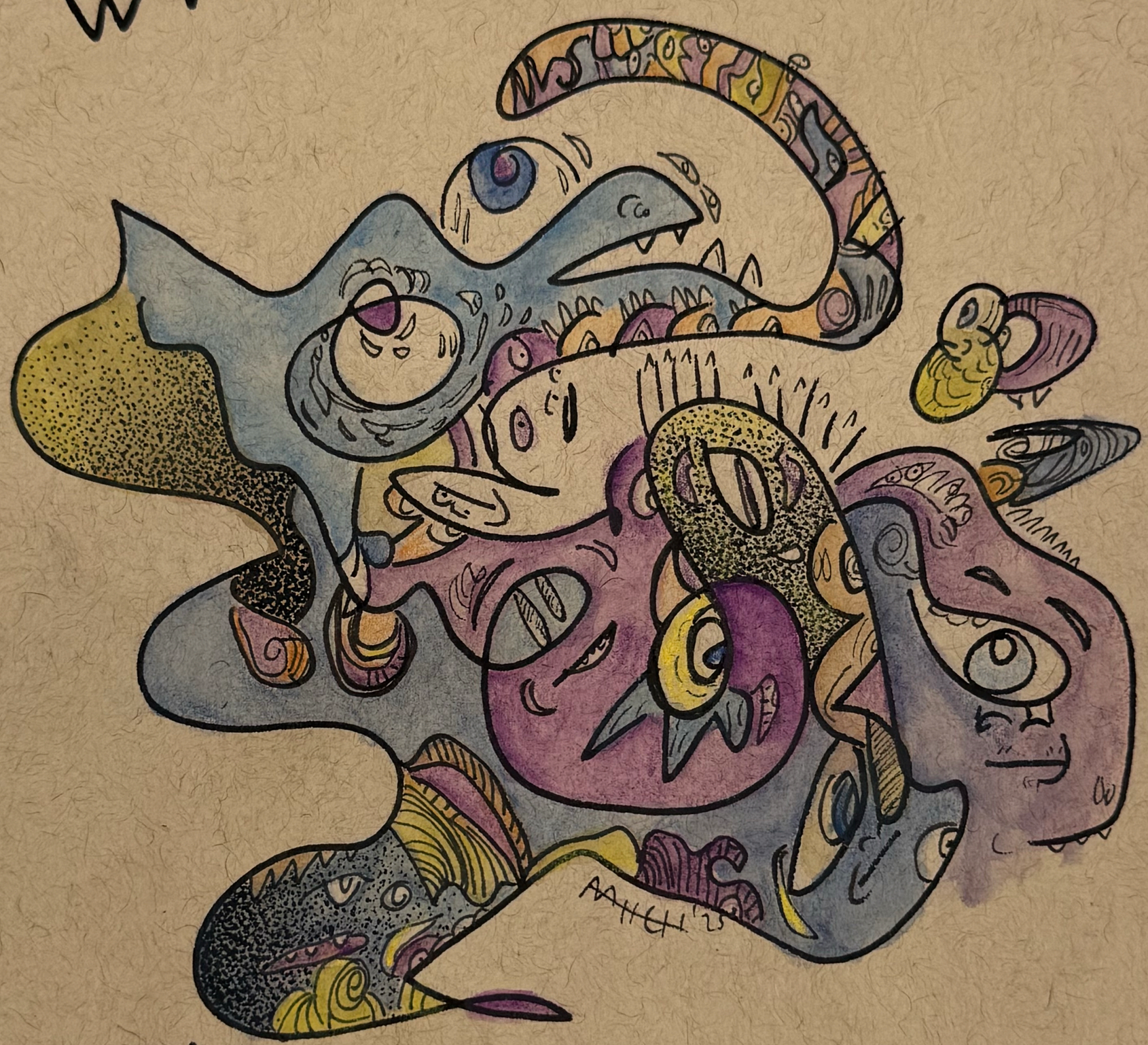

till
it
ain't

– Mac Miller